

The

# Mt. Lemmon Echoes

*Serving the Homeowners of Mt. Lemmon*

"You can overlook Tucson, but you can't overlook Mt Lemmon"

## Message From The Pres.

By Debbie Fagan

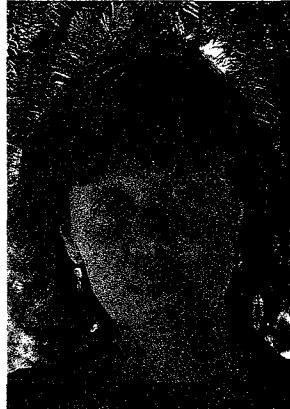

Hello Mt. Lemmon! This is your new president, which goes to show you what a crazy, unpredictable time we are living in. From a carnivorous, conservative, non-environmentalist, hunting fisherman to a bead stringing, liberal, tree hugging, highly excitable veggie. Fasten your seat-belts!

Seriously, I'm happy to say Ross will remain on the Homeowner's Board as VP, Carrie returns as Treasurer, and Fran jumps in as Secretary (thanks to Kathy Shields for doing such a good job). A president is only as good as the advisers around her and what a brilliant bunch they are.

It's hard to believe June is here again. On the 19<sup>th</sup> we will have come full circle as a Mt. community, forever changed by the Aspen Fire. Some days it seems like yesterday that the fire came through and other days like a lifetime ago. Either way, our only true course is forward. Tickets are still available for the Aspen Ball on the 18<sup>th</sup>, so please tell all your friends. On the 19<sup>th</sup>, the anniversary of the Aspen Fire, there will be numerous festivities: the most important being the grand opening of the Mt. Lemmon General Store and Gift Shop. The Homeowner's Potluck is scheduled for 3:00 PM at the fire station. Those with refrigerators might be able to help those without. Otherwise there are always coolers!

As a fellow, cabin less Mt Lemmonite, our presence and participation is so important at this time, even if it means commuting. We are the HEART of the mountain and it needs us now more than ever. I hope to see you out walking, hiking, sitting on a rock reading or sleeping, or just simply breathing in our sweet mountain air.

## Fire District Update

By the Barnella's



## Fuels Management Projects

Holliday Timber Products has begun to haul timber from the Miner's Ridge/Carter Canyon locations

- This project started on April 28<sup>th</sup>, 2004
- The 1<sup>st</sup> phase of this project is to cut and remove trees from National Forest Lands under permit to the Mt. Lemmon Co-Op Water for areas surrounding their water systems/tanks
- The Coronado National Forest has *not* given permits to have trees removed for their Lands adjacent to or surrounding individual properties
- The Coronado National Forest is in the process of conducting a Timber Sale (4 separate sales – tentative locations as follows)
  - Red Ridge – Canada del Oro – (CDO)
  - Steward Observatory areas
  - Carter Canyon perimeter
  - Fern Ridge areas
- Holliday Timber is *only* removing "marketable" timber
- The limbs from those trees and any slash/debris will be removed by organized Volunteer group efforts, if/when possible
- Any remaining "unmarketable" timber will be the responsibility of the individual Property owners.
- The individual Property owners will be contacted if there is a concern with utilities/structures impeding this procedure

The Mt. Lemmon Fire District is assisting in support of this project and the Property owner's efforts

- The Mt. Lemmon Fire District is in receipt of an Air

**Curtain Destructor – (ACD)**

- This unit is the size of a 40-yard dumpster and has the capabilities of burning up to 6-tons per hour of slash/debris
- The Mt. Lemmon Fire District has qualified sawyers on staff to assist with fuels treatment and the FireWise efforts for the Property owners
- The Mt. Lemmon Fire District has leased heavy equipment to assist with these projects
- There is a requested donation to assist with the costs of the manpower and equipment needed to provide fuels treatment on individual properties
- For all access to properties, there is a **Liability Release** form available at the Fire Station that must be signed and on file
- First priority for fuel treatment is in the Miner's Ridge/Carter Canyon locations
- Second priority will be lots that are in the process of construction

**Fire Restrictions on the Coronado National Forest...**

according to a news release effective at 8:00 a.m., Friday May 28<sup>th</sup> include:

- **Open Campfire Restrictions:** Any open fire, such as a campfire or charcoal grill, is **prohibited** on National Forest system lands, **except** in Forest Service-developed campgrounds and picnic grounds where grills are provided. Pressurized liquid or gas stoves, lanterns, and heaters meeting safety specifications **are allowed** both within and outside developed campgrounds. Simply put, if the heat source can be "turned off" it is permitted outside a developed campground.
- **Smoking Restrictions:** Smoking is only allowed within a closed vehicle, within a building, or within a developed recreation site and while stationary in area at least 3 feet in diameter, free and **clear** of all flammable material. Smoking is **prohibited** while hiking, riding, or visiting any other areas not described above.
- **Fireworks:** Fireworks are prohibited on all National Forest system lands year-round.
- The year-round campfire permit system on the Santa Catalina Ranger District, including Mt. Lemmon and Redington Pass, will be suspended during fire restrictions.

The Mt. Lemmon Fire District posted this latest News Release at the local businesses and Post Office in Summerhaven. We are all hoping for a safer summer, with fire response **OUTSIDE** of our Community!

**What is the Mt. Lemmon Fire District doing to prepare for the upcoming fire season?**

The Arizona State Land Department has provided funding to the Mt. Lemmon Fire District to add 1 additional firefighter on duty for an 8-hour shift, 7 days per week until monsoons to assist with the Initial Attack of any Wildland fire. This staff member will also assist with the FireWise projects and Air Curtain Destructor operations.

If you have any questions or concerns, please contact DeAnna Barnella or Harry Findysz at (520)576-1201 or fax (520)576-3095

**Fuels Management Update**

By Chip DeLay

The Mt Lemmon Fire District (MLFD), in cooperation with Pima County (PC) and the US Forest Service (USFS), is planning to remove dead standing trees on private and public lands that pose a hazard to existing and planned cabins, public facilities and roadways. An agreement has been made with the Holliday Timber Products Company of Edgewood, New Mexico to work under the authority of the MLFD to cut standing dead trees and transport the marketable ones to Tucson. Holliday started working in Carter Canyon on National Forest Lands (NFL) on April 28. MLFD is working with PC to execute an Intergovernmental Agreement (IGA) in early June so that Holliday may proceed to PC right of ways and private properties. The general plan is to complete one area (PC right of way, NFL, and private lots) before moving to another so that the crews do not have to return.

In order for trees to be cut and removed from your property, you must sign and mail (P.O. Box 759, Mt. Lemmon, AZ 85619), drop off or fax (576-3095) a "Liability Release Form" to the MLFD. Please sign and return these forms as soon as possible. It is requested that those cabin owners who are rebuilding this summer contact your neighbors and urge them to participate. There have been 337 Liability Release Forms executed as of 05/27/04. If you do not have the form, contact MLFD at 576-1201 and they will fax, e-mail, or snail mail you one.

It is estimated that about half of the dead trees have already been removed from the private land. There are standing dead trees remaining in areas where cabins did not burn. This offer also applies to these trees. Mark the trees that you want cut and removed from your property with a white "X". If there are dead trees that you do not want cut then mark them "SAVE"

There may be some trees that are too close to a power line or existing cabin to cut safely. You will be advised of any problem trees on your property. In the event a tree marked "SAVE" is accidentally knocked down by a falling tree it will

be left on the property. The logging company will remove all other cut trees. If you have cut trees lying on your property and want them removed mark a white "X" on the end of the log. After the trees are removed, arrangements will be made to collect the slash from your property for disposal.

The MLFD offers a comprehensive program for fuels treatment on your property. This program will trim the live trees and remove dead trees on your property to ensure that it is "Fire Wise." A donation to assist with expenses is requested for this program. Contact Deanna Barnella @ 576-1201. If you are planning on rebuilding this year, you should contact Harry Findysz or Dean Barnella at the MLFD for a Fire Hazard Severity Rating for your property. The Fire Hazard Severity Rating must be attached to your plans for submittal to PC Development Services. The MLFD phone number is 576-1201. There have been 136 new Fire Hazard Severity Ratings completed as of 05/27/04.

All parties involved in the tree removal project have assigned their interests directly or indirectly over to MLFD so that only one agency has control over the entire process. Access to areas where sawyers are active will be extremely limited in the interest of safety and orderly process. This may include every other weekend. PCSO will closely monitor the situation. MLFD thanks the community for their support of this project.

## SKI VALLEY

By Jay Davies

Mt. Lemmon Ski Valley is alive and well.

The Iron Door is now open until 7:00 P.M. on Friday, Saturday and Sunday. Our great breakfast is available on Saturday and Sunday. Come enjoy the cool and the view of the slopes from the deck. The fudge shop ( The Miner's Sweet Tooth ) is offering 1/4 pound free with every pound purchased. Pick 4 different flavors for your pound if you want. Kate always has at least 10 different flavors available. Have a taste to help you make up your mind.

The Motherlode has lots of new merchandise in. Boyd's Bears have a great bunch of new bears with the lemon touch - they just don't know you spell lemmon with 2 m's. We have some totally new suppliers and great stuff will be coming in all summer !

The skyride runs Friday through Monday. The view from the top is spectacular - still no hiking. Come see us !

Cut along dotted line and mail to P.O. Box 1, Mt. Lemmon, AZ 85619

### MT. LEMMON ANNUAL JULY 4<sup>TH</sup> PARADE SUNDAY, JULY 4, 2004 12:00 NOON

NAME: \_\_\_\_\_

NAME OF GROUP: \_\_\_\_\_

HOME ADDRESS: \_\_\_\_\_

TELEPHONE NUMBER \_\_\_\_\_

NUMBER OF PEOPLE IN GROUP: \_\_\_\_\_

CATEGORY: ( ) Original ( ) Patriotic ( ) Humorous  
Walking ( ) Vehicle ( ) Horse ( )

Please write on the back side what you want the announcer to say about your group

This is an invitation for you or your group to join us on cool Mt. Lemmon for the Annual 4<sup>th</sup> of July Parade. Please remit this form ASAP to Fran Zimmerman, P.O. Box 1, Mt. Lemmon, AZ. 85619 or Fax to 576-1300 no later than July 2<sup>nd</sup>. For more info Call Fran at 576-1333.

Remember to line up starting at 11:15 a.m. at the intersection of Ski Valley Rd and Loma Linda Extension. At that time you will be given a number to display on yourself or your float.

## OBITUARIES

## Wally Platt

Wally passed away May 26 th at 7:19 am. Beth and Denise were at his side as he drew his last breath.

He has requested no services and had made all the arrangements. Later on, we will have a memorial get together in his honor. Please, we want no plants or flowers. If you wish, you may make a donation in his name to "People for the West", or the "Mount Lemmon Fire Department." In addition, we are considering a memorial bench to be placed on Mount Lemmon.

We have so deeply appreciated all your prayers and thoughts throughout this past year, Our deepest thanks  
Love Beth

**Philip N. Archambault Ph.D.**

Phil, 82, died May 14, 2004 after a ten year struggle with Parkinson's Disease. He was born December 26, 1921, Springvale, Maine, son of Alphonse Arthur and Lillie Marguerite (Lemire) Archambault.

He received his Bachelor's Degree from Gorham State Teacher's College (ME) in 1947, after serving in WWII with the 625th Armored Infantry Battalion. Phil saw action in France, Belgium and German, the most difficult period being the Battle of the Bulge. Phil married Nancy Goodwin, January 19, 1946, Winchester, MA. By going back to New England each summer, Phil earned his Master's Degree at Boston U. In

1953. In 1972, he received his Ph.D. from U of A.

After retiring from teaching, Phil and Nancy moved to Mount Lemmon, so Phil could concentrate on his outstanding watercolor painting. Phil was a member of The Southern Arizona Watercolor Guild and served on boards for Mount Lemmon Fire District, KUAT-TV Public Advisory, and Parkinson's Foundation.

The family wishes to thank Wayne, Joan and Evelyn, the staff of TMC Hospice, and the caregivers at Devotion A.C.H. for all their support and loving care. Donations may be made to TMC Hospice Foundation or a charity of your choice in Phil's name

## Quilts

By Tina Hanks

Hello everyone, this is a notice to let you know that the quilts are done except for hanging and the labels and they are just lovely.

They will be "unveiled" at the opening of the Macks' store on the 19th of June. Please come and see them.

For everyone who has a block in the quilts... there will be a sign in place (a paper diagram of each quilt thanks to Gail Paulin) for you to mark your block with your name corresponding to the place of the your block on the quilts...these papers will stay with the quilts so that everyone will be able to see who contributed each block...I look forward to seeing everyone on the 19th., the quilts are a testimony to our recovery!

# MT. LEMMON ANNUAL JULY 4<sup>TH</sup> PARADE

**SUNDAY, JULY 4, 2004**

**12:00 NOON**

Please write below what you want the announcer to say about your group

[illegible]

## Trees for Mt Lemmon

By Barbara Eisele

### The ASPEN BALL Is Fast Approaching!

For those of you who wish to attend - buy your tickets now! Radio announcements & billboards will begin June 1<sup>st</sup> and the remaining tickets will go fast.

Join us for a fabulous evening at the Hilton Tucson East on Friday, June 18, 2004, from 6:00 -10:00 pm. There will be a Mexican buffet and plenty of great items for Silent Auction. Non-stop entertainment includes Sully & Blake of 92.9 The Mountain, Scott Jeffers and Tim O'Connor and his Group. Tickets are \$40.00, \$20.00 of which is tax deductible.

Proceeds from the Aspen Ball will go to Trees for Mt. Lemmon, the Mt. Lemmon Fire Department and the Mt. Lemmon Water District.

Tickets are available NOW at the following locations:

Thomas Cleaners, 6767 E. Tanque Verde  
Mattress Liquidators (Bed Mart), 5719 E. Broadway (east of Craycroft)  
Bed Mart, 3739 N. Oracle Road (north of Prince)  
Bed Mart, 2986 W. Ina Road (Ina & Shannon)  
Bed Mart, 6252 E. Speedway (Speedway & Wilmot)  
UPS Store, 5425 E. Broadway (at Craycroft)

For more information call 240-8825

### Demonstration Garden

The work-in-progress demonstration garden is taking shape in front of the Mack's General Store and Gift Shop, and is on schedule for completion by the grand opening date of June 19! Thanks to hard work by Michael Stanley, Dennis Cozzetti and his crew, and Scott Calhoun of Civano Nursery, planting of the various indigenous species of trees, shrubs, grasses and perennials will occur the weekend of June 11. Trees for Mt. Lemmon hopes this landscaping project will provide ideas and encouragement for homeowners and businesses and enjoyment for all who visit the beautiful new General Store and Gift Shop. See you June 19!

### Ponderosa Pine

The Ponderosa Pine seedlings that have been growing at the Plant Materials Center since January have been moved to the Northern Arizona University Greenhouse. Under the care of Brad Blake and his staff they will be cared for until July of 2005. They will receive the special care they can give them, including pumping CO<sub>2</sub> into the greenhouse and making sure they are watered with water at a pH of 5. As we are finding

out, growing conifers is quite a science. Hopefully I will have pictures as they grow so you can see their progress.

### Tree Planting Education Classes

The following education classes will provide material that will help to ensure the success of your planting not only conifers but other trees and shrubs. It is a required class if you are receiving a free Ponderosa. We will also cover FireWise landscaping, some easy water harvesting techniques and erosion protection principles. Please email Barb at beisele@earthlink.net or call her at 749-2695 and let us know which class you would like to attend.

The next class is scheduled for: June 12, 2004, 9 A.M. to 12 P.M. at the Mt Lemmon Fire Dept.  
**PLEASE NOTE TIME CHANGE.**

If these classes don't work for you please let Barb know and we will do all we can to meet everyone's schedule.

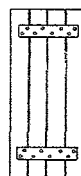

## REBUILDING DISCOUNTS FOR MT. LEMMON PROJECTS

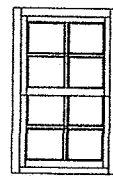

QUALITY WOOD DOORS, WINDOWS,  
PINE/ MESQUITE/ ALDER  
FLOORING, RUSTIC HARDWARE AND MORE

MASTER DISTRIBUTOR FOR  
SOUTHWEST DOOR (ARCHITECTURAL TRADITIONS)

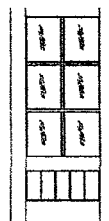

WOODARD, INC.  
D.B.A. BUTLER CUSTOM DOORS  
9290 E. OLD VAIL ROAD  
TUCSON, AZ 85747

520-574-1559 PHONE

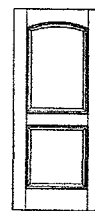

WWW.ARCHITECTURALTRADITIONS.COM  
SATISFYING CUSTOMERS FOR MORE THAN 18 YEARS

## Mt. Lemmon Woman's Club

By Linda Mulay  
President

Installation of our new officers was held May 1st at the Tucson home of Fran Zimmerman. The ceremony was conducted by member and past Southern District President Regina Rind. She used the theme "Trees".

President: Linda Mulay  
First Vice President: Fran Zimmerman  
Second Vice President: Patsy Riley  
Secretary: Barbara Welsh  
Treasurer: Renata Beer

Linda Mulay, Luann Waldron & Fran Zimmerman attended the General Federation of Women's Clubs of Arizona 101st annual convention in Phoenix on May 15-16th. This was my first time attending the convention and I found it very informative to me as I pursue my new challenge as the president of our Mt Lemmon Women's Club.

Our next meeting will be on Mt Lemmon, Saturday June 5th, 1:00 pm at the home of Dorothy Crawford. The program will be Michael Stanley explaining the Water District and how our water system works. Please wear comfortable shoes as we will walk to the springs that feed our system.

Plan to attend our Annual Membership Tea, on the mountain June 26th 2:00 pm at BJ Singhs home, known as D-1 on Turkey Run. We would love to have new members.

Mt Lemmon Women's club will be sponsoring the 4th of July Parade on the mountain this year. Plan to participate or attend!! Don't forget, next Meeting June 5th on the mountain!! Call if you have any questions: Linda Mulay 327-4615

### MT. LEMMON WOMAN'S CLUB ANNUAL MEMBERSHIP TEA

DATE: SATURDAY, JUNE 26, 2004

TIME: 2:00 P.M. — 4:00 P.M.

PLACE:-SINGH D-1 CABIN ON TURKEY RUN ROAD  
LAST CABIN ON THE LEFT

Mt. Lemmon Woman's Club Members cordially invite all Mt. Lemmon ladies to come to the annual Membership Tea on the mountain. Enjoy the delectable treats made by the ladies and get to know your mountain neighbors.

Please R.S.V.P. to either Linda Mulay 327-4615 or Fran Zimmerman 576-1333.

## Water Co Op/District

By Mike Stanley

The rebuilding of the community is in full progress. There are about 25 or 30 places going up. Foundations are emerging from the cleared sites and structures are rising up.

The Co-op will have a membership meeting on 7/3/04 at 10:00 at the Mt. Lemmon Fire Station. We will be sending out a Member's notice and mail-in-ballots on 6/8/2004. The Board of Directors has setup two ways to vote on the transfer of the Co-op assets to the District. You will be able to vote via the mail-in-ballot or attend the 7/3 meeting and cast your vote there.

The Water Infrastructure Authority of Arizona (WIFA) is prepared to loan the District \$1,050,000 to pay off the Co-op's existing loans and provide construction funds to install the Sabino and Carter Canyon improvements. This will enable the District to prepare for the building of the homes lost in the Aspen Fire. We are also in the process of asking FEMA for the installation of a 6" main line from the Carter Canyon System to the Upper Goat Hill area for fire support.

Spring has brought a new outlook to the Village. The rebuilding is wonderful to see and the Mt. Lemmon General Store is a beautiful building that will provide continuity to our mountain. I hope to see everyone at the Aspen Ball, at the grand opening of the store, at the festivities during the first anniversary of the Aspen Fire and at the 4<sup>th</sup> of July Parade.

Your water company is working to provide water to all service locations in our area. As you are aware we are in the midst of a prolong drought that may continue for an undetermined time. We have sufficient water to allow firefighting support but PLEASE be extremely careful with FIRE.

### Sale of the Water Co-op

We are completing the last items required for the Water District to assume the Water Co-op assets. This will require a membership meeting with Co-op members approving the sale of Co-op assets to the Water District.

Co-op members will be notified by mail at least 10 days before the membership meeting. The mailing will include absentee ballots with stamped return envelopes so we can obtain the needed votes to sell the Co-op assets.

Our thought at this time is to have the General Membership meeting on the mountain **Saturday, July 3rd at 10:00 am at the Fire Station**. We would like to encourage the use of the absentee ballot prior to the meeting in order to simplify the process.

## The Fudge Is Coming, The Fudge Is Coming...

By Phil Mack

The Mt. Lemmon General Store and Gift Shop is on SCHEDULE for the Grand Re-Opening on June 19<sup>th</sup> at 10:00 A.M.

In order to assure that our fudge kettle arrived on time and undamaged, Dean and Deanna Barnella, our Fire Chief and Assistant Fire Chief personally picked up the kettle in Las Vegas, NV while visiting family. The kettle was delivered to the new store Saturday, May 22 in excellent condition. Fudge will be cooking in the new kitchen very soon, you can be sure it will be back for sale on the 19<sup>th</sup>.

While the new building has a definite alpine mountain-log theme, the inside of the General Store will be more up to date, something the old store was missing. Gone will be the 11 different refrigerators and freezers that were used to keep everything cold. The new dairy and soda cooler as well as the frozen food case will have the look of a regular grocery store, 9 large glass doors to see what is being offered for sale and being able to fill from the back of the walk-in cooler/freezer will make stocking a breeze.

The Gift Shop will have many of the familiar items for sale with new items coming in weekly. The covered patio on the south side of the Gift Shop has already become a favorite spot with the rock walls and large Douglas Fir posts supporting the roof. Looks like this will become a great spot to stop and eat your ice cream or maybe have a sandwich from the new Mountain Deli.

The Mt. Lemmon Memorial Quilts are finished and will be on display in the Gift Shop. Many people have put a lot of work into these quilts, especially Tina Hanks. Those of you who do not know Tina, she and her husband Chuck Hanks are full time residents of the mountain and they hold the postal contract and deliver the US Mail to our post office here on the mountain daily. If you look to the north east behind the General Store and Gift Shop you can see their new log cabin being built. Thanks Tina for all of your hard work on the quilts and for envisioning this idea. We are very proud to be asked to display these works of art.

Trees for Mt. Lemmon has begun work on a demonstration garden to be planted in front of the new stores. The ideas and the plans we have seen look fantastic. I think everyone will be impressed with this project and will go back to their cabins with many new ideas on how to landscape around their new homes. Thank you Linda Currin, Trees For Mt. Lemmon and Civano Nursery for all of the work you have put into this project.

Don't forget the community Pot luck celebration at the MLFD the same day at 3:00 pm. We look forward to seeing everyone on Saturday, June 19<sup>th</sup>

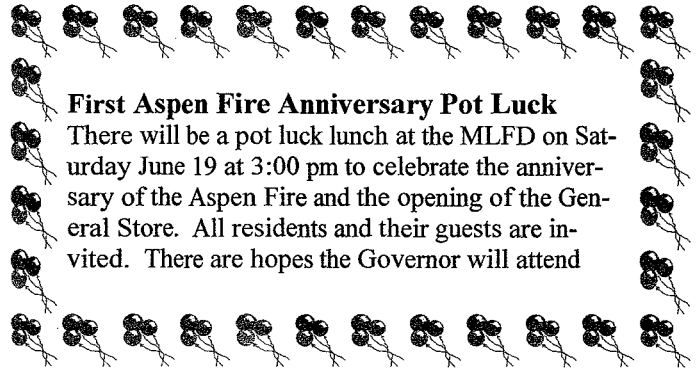

### First Aspen Fire Anniversary Pot Luck

There will be a pot luck lunch at the MLFD on Saturday June 19 at 3:00 pm to celebrate the anniversary of the Aspen Fire and the opening of the General Store. All residents and their guests are invited. There are hopes the Governor will attend

## IN MY BACK YARD

By Barbara Welsh

Yesterday the Gamble quail babies hatched. I saw them right outside my window as the mama was taking them to another place. I'm guessing under the rosemary bush but I don't know for sure. There were at least six or seven tiny balls of feathers tumbling around on the sidewalk. The parent quail always moves the babies as soon as they hatch. I've had nests in hanging baskets and she just pushes them out of the basket and after all are hatched she takes off with the brood. Both parents help raise the little ones, who do not have a great survival rate. I heard of a round tailed ground squirrel coming out and eating one of the baby quail. I thought ground squirrels ate mainly seeds and grasses and berries but they also will eat other ground squirrels that have been run over on the road. Mother Nature is not kind!!!

While we were on vacation for 11 days we thought we would check the cars, and both had pack rat nests in them. In the truck the nest was about 6 inches across and I thought it might be a bird nest until we saw bits of wire in it. Usually pack rats (or wood rats) live underground in very elaborate tunnels. They pile cholla around most of the entrances and other things such as Kleenex, foil, and sticks and twigs. I saw a snake go into one of the holes of a nest and the pack rats came out every exit. It was quite a sight. the snake going in and out of the holes and the rats trying to keep ahead of him.

The Lesser Goldfinches have lost their bright colors but the Cardinal and Pyrrhuloxia still add color to the skies.

Take the time occasionally to look out your windows and see all the living that is going on in your own back yard

## STACY TOOL

4112 E. GRANT RD. • TUCSON, AZ 85712  
(520) 881-4545 • (FAX) 881-3969

Discounts for all Mt. Lemmon Homeowners

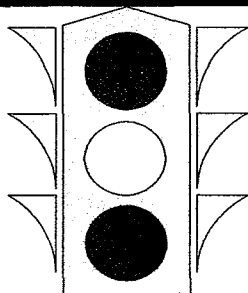
**Mt. Lemmon Highway****Reconstruction**

The seventh and final phase of the Federal Highway Administrations (FHWA) reconstruction of the Mount Lemmon Highway is currently underway. The widening and safety improvements project will reconstruct the highway between milepost 11.2 and 15.9 (Cypress Picnic Area to Lizard Rock). Improvements will include a wider and safer roadway, improved drainage, new roadside pullouts for slower traffic and temporary parking, new vista areas, including a redesigned facility at Windy Point Vista, will provide safer pedestrian access and a larger parking area.

The work operation of shoring and wall crews at the Windy Point Vista, originally scheduled to be complete by Memorial Day, has been extended. Restrictions currently in place to insure the safety of the public will remain in effect. These include the closure of the area to all vehicles and pedestrians, including hikers, rock climbers and bicyclists. Additionally, no parking of any type will be allowed in the area until the Vista is opened.

Due to the limited site distance and the "alternate-one-way" passage areas in the work zone, the use of a traffic control signal will remain in effect in order to move vehicles safely through the work zone. The delay at the traffic control signal should not exceed 10 minutes.

For detailed information regarding the traffic schedule call the Mt. Lemmon construction information line at 520-751-9405

**NEW ADVERTISEMENT Space**

The ECHOES has had several requests for larger advertisement space than our typical business card space. In an attempt to fill this request we have established a new Ad space size of ¼ page (or a ½ column). This space can be purchased for \$50.00 per issue. We normally publish nine (9) issues a year which would be \$450.00 on a yearly basis. We are offering this Ad space at a yearly rate of \$400.00. You can provide your own artwork or we are willing to help you create your Ad.

**Peter Romero, P.A.**  
Licensed Public Adjuster  
Lic. #135136 & 163993  
(multi-state licensed)

**PETER ROMERO, P.A.**

Licensed Adjusters Of Claims For The Insured

P.O. Box 91052  
Industry, CA 91715-1052  
(626) 333-0199 Bus.  
(626) 893-6355 Cell  
(626) 333-0442 Fax  
uaipete@verizon.net

555 N. Pantano Rd., #300  
Tucson, AZ 85710-2337  
(520) 290-3341 Bus.  
(520) 296-1419 Fax  
(800) IS-UNITY (478-6489)  
uaipete@cox.net

PAM WINSTEN  
PHONE (520) 298-6306  
FAX (520) 298-8299  
E-MAIL pwinsten@intertecharchitecture.com

**INTERTECH**ARCHITECTURAL INTERIORS, INC.  
6089 EAST GRANT • TUCSON, ARIZONA 85712

**Rod Shields**  
Lead Communication Specialist

9565 E. 22nd Street  
Suite 115  
Tucson, AZ 85710  
520 290-4555  
FAX 520 290-4555  
WIRELESS 520 360-8789

2004 membership dues are past due. The Echoes is the publication of the Mt. Lemmon Homeowners Association for its membership. Membership dues are \$25 annually. Renters and "Friends of the Mountain" may obtain an association membership for \$20. Send your checks to MLHO, P.O. Box 699, Mt. Lemmon, AZ 85619. This Echoes is brought to you courtesy of the Mt. Lemmon Homeowners Association. It's one of the benefits of being a member.

Board members are Debbie Fagan, President; Ross Quigley, vice-President; Carrie Reitz, Treasurer Fran Zimmerman, Secretary; John Mulay; Pete Krauss; Tom Thomas; Don Underhill; Larry Waldron; David Ostapuk, Kathy Shields; Chip DeLay; Bonnie Lohman and Gordon Hunter (editor of the Echoes). If you have any suggestions or comments, I can be reached at 298-5971 or by Email at gnhunter@mindspring.com.