

The

Mt. Lemmon Echoes

Serving the Homeowners of Mt. Lemmon

Entry form for the Mt. Lemmon Annual 4th of July Parade

Friday, July 4th, 1997 PARADE BEGINS AT 12 NOON**Name :** _____**Name of Group:** _____**Address:** _____**Phone :** _____ **Number of people in group:** _____**Category:** () Original () Patriotic () Humorous**Please give some information about your entry to be read by the announcer:**

This is an invitation for you or your group to join us on cool Mt. Lemmon for the Annual 4th of July Parade. Please remit this form to : Fran Zimmerman, PO Box 1, Mt. Lemmon, 85619 or Fax to 576-1300 by June 30th if possible. For more info call Fran or Dani @ 576-1333, Mt. Lemmon Realty

Never trust a man who agrees with you - he's usually wrong!

If you want to avoid matrimony, look for the perfect woman.

There are two sides to every argument - yours and the wrong one.

folk toys

FOR SALE
HAND-MADE FOR ALL AGES
JULY 4TH WEEKEND
HACKNEY'S - MAIN ROAD

BETWEEN GIFT SHOPS
SUMMERHAVEN



TREE CLINIC

**Saturday, July 12,
9 AM**

The Arizona State Land Department has re-scheduled a tree clinic at the Fire Station on Saturday, July 12th at 9:00 AM. Why should you go? Entomologists, forest service, State Land & Chief Roads will speak during the 3 hour clinic and then you will take a short field trip to see what diseased trees look like. You won't have to travel far to see diseased trees - they are right here in our own back yards! Wear comfortable shoes for the field trip. The whole clinic is designed to educate the homeowner about the trees on their property. Topics will include tree health, bug infestation, volume of trees per property area, thinning, etc. Mark your calendars and call the Mt. Lemmon Fire station at 576-1201 to confirm. This class should provide great information for property owners who care about their environment and want to preserve it.



Mt. Lemmon Woman's Club Saturday Morning

TAKE A HIKE - literally!
Hikes start at 8 AM in front of
the post office on Saturday
mornings- everyone welcome!

Hope to see you there.

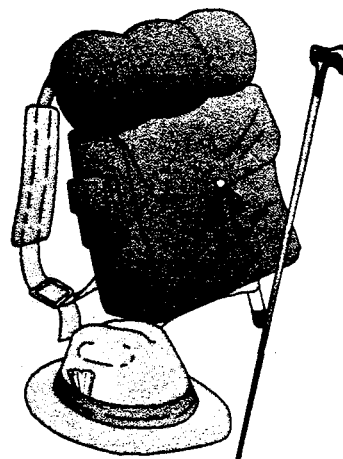

Saturday Morning Kids Club

ALL CHILDREN AGES 3 - 10 ARE WELCOME!

Stories, games, arts and crafts, nature walks,
cooking, clown show, music appreciation,
refreshments, and more.....

Time: Saturday 10 AM -Noon
June 7,14,21, 28, July 12, 19, 26

Place: Pace's Cabin 12912 Tucson Ave. Look for
sign and arrow off main road entering town - just
past the Zimmerman cabin

Please note: Parents are welcome. Children
should have : *(1) Name tag with full name and age
clearly written *(2) bring crayons or coloring pens
if you have them.

This activity is sponsored by the Mt. Lemmon
Woman's Club Questions? Call Olga Pace 577-
1993 (Tucson) or 576-1420 (Mt. Lemmon)

Attorney. Wills, Trusts, Probate,
Power of Attorney, Living Wills,
Incorporations, Limited Liability
Company Formation, Business Sales,
Real estate. No charge for 1st con-
sultation. Michael Foor 882-7761

\$5 USER FEE UPDATE

Santa Catalina Fee Demonstration Project Update:

The contract for installation of the fee collection station and associated signs is proceeding. Implementation is still expected by late July. As we have been working on the final details we have made the decision to go along with some of the suggestions made by businesses and residents on the mountain at least for initial implementation. The most significant change involves the signing and our expectations of vehicles approaching the fee station. Previously we had anticipated having all vehicles with passes in the "bypass" lane on the left and all other vehicles stopping at the fee station in the right lane. If a vehicle was proceeding directly to Summerhaven or residences and not using any national forest land off of the highway, the plan was to wave the driver through without a fee.

In the interest of simplicity of pass issuance and of keeping the line at the fee station as short as possible an alternative approach will be tested. Our plan is to have a sign which indicates that "thru-traffic to Summerhaven" or "vehicles with passes" will bypass in the left lane. This also holds for residents (and their guests) outside of Summerhaven but the sign will not be that specific. Through mailings and media releases, all residents will be aware of the policy.

This strategy will no longer require residents or business owners and employees to obtain special passes. You will simply

drive through in the left lane. Of course, if you are recreating on national forest land you would be expected to purchase a pass to do so. This alternative system has many benefits and I expect is a welcome change for many of you. However, please understand that it comes with challenges. The responsibility for enforcement at recreation sites and trailheads is greatly increased with this approach. We would hope that most recreationists will be honest and purchase a pass but we acknowledge that many will use the bypass lane and test the system. We will therefore need to be more aggressive in our enforcement than was originally anticipated.

This change will necessitate a number of self-service fee stations on the mountain. At some point we may also explore having them for sale at businesses in Summerhaven if the merchants are willing to participate in exchange for a sales commission. Nothing firm has been decided at this time. This will not be included in the initial implementation. We will be carefully monitoring the success of the program including the level of compliance and expenses of enforcement. Throughout the life of the trial demonstration project (approved by Congress through September 30, 1999) we may alter the system if deemed necessary.

I know many of you are not thrilled about the fee demonstration program. However, please understand that we are trying to implement the will of Congress with as little disruption to businesses and residents as possible. A

minimum of 80% of the collected revenue will be retained for management and improvements in the Santa Catalina Mountains. This will benefit visitors and residents alike. Please be patient and as always, we appreciate hearing from you regarding your suggestions and concerns. Now, on a personal note, there are some who will say that I am leaving my position as district ranger of the Santa Catalina District to avoid the headaches associated with implementing the fee project(s). (See accompanying news release). This is absurd. In fact, one of my regrets in accepting the position on the Santa Fe National Forest was not being able to see this program through to a successful conclusion. I did not apply for the position on the Santa Fe. It was an opportunity offered to me which made sense for me and my family at this time. I have been here six years and have enjoyed every minute of it ok maybe not EVERY minute but most of them. The Santa Catalinas have a better highway, better recreation facilities, better managed campgrounds and picnic areas, and improved visitor information facilities than we had six years ago. I make no claim to be responsible for these improvements but I nonetheless feel good about them as the district ranger and as a taxpayer. I hope you do as well. There is much yet to be done and I believe the fee project is one means of continuing to make the mountain a better place. Please remember that more can be accomplished if problems are approached in a spirit of collaboration rather than confrontation. Thanks for your

problems such as inadequate size, baffles not working and leaks. Many of the older cabins have small, metal tanks which have rusted through and are now putting raw sewage to the ground, a big no-no. Failure of transmission lines between the house and tank or tank to leach lines is most frequently due to roots.

"Pima County Department of Environmental Quality recommends that you have your septic system inspected every 3 to 5 years."

If you have questions about your septic system, or who to contact to have it inspected, please give me a call at 576-1333. In the next Echo's, I will discuss the need and affect of putting chemicals in your septic system and dispel a few old wives tales.

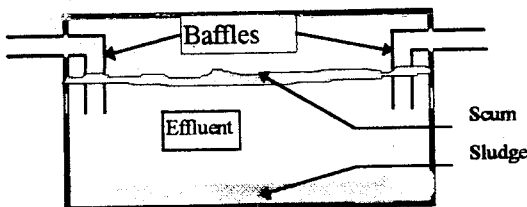

Children who are seen and are not heard are up to something

Future Control Burn Update Dear Concerned Citizen:

Spencer Canyon is on the Santa Catalina Mountain Range of the Coronado National Forest. The project area is within sections 5, 6, 7, & 8 in T12S, R16E, of the Gila & Salt River Meridian. The area has dead fuel accumulations (excessive ladder & down) which increase the risk of a catastrophic wildfire to the urban interface, capital forest improvements, & ecosystem. The project proposes

to reduce standing dead & down fuel quantities to resolve this problem.

The primary purpose of the proposed project is to reduce the fire hazard of designated fuels & thus lower the risk of wildfire. A secondary benefit of the proposed action would be the enhancement of transitory forage for wildlife.

The proposed action is to remove all the standing dead or down fuel accumulations in a 160 acre area (map enclosed) to create a fire defensible space. The fuel reduction process will include telling snags less than nine (9) inches in diameter, piling the felled material and fuel concentrations, then burning the created piles & implementing an underburn.

This proposal is being developed under the current direction & guidelines of the Coronado National Forest Land & Resource Management Plan. Proposed projects will be designed to meet the following objectives:

- Enhance the defensibility of the project area

- Reduce the risk of fire damage

If you have any comments on the proposed project, please submit them in writing to this office no later than June 25, 1997. After June 25, the district plans to complete an environmental analysis of the project. Should you have any questions regarding this project or need additional information, contact Rocky M. Tow or Ted Moore at the Santa Catalina Ranger District office. They may be reached at (520) 749-8700. Sincerely, TOM QUINN District Ranger



*Kissing don't last.
Cookin' do!*

SUPPORT YOUR LOCAL BUSINESSES

A.J.'s Kimball Springs Cafe/Bakery
- 576-1468

Alpine Lodge Restaurant & Spirits
- 576-1544

Aspen Trail Bed & Breakfast - 576-1558

J.K. Realty - 576-1357

Kimball Springs General Store/Gift Shop
- 576-1468

Living Rainbow Gift Shop - 576-1519

Mt. Lemmon Cabins & Cookies - 576-1542

Mt. Lemmon Cafe - 576-1234

Mt. Lemmon Fire Station - 576-1201

Mt. Lemmon Realty - 576-1333

Mt. Lemmon Suites & Fine Crafts
- 576-1664

Ski Valley - 576-1321

Summit Realty - 576-1632

U.S. Post Office - 576-1427

*supported by your
local fire chief!*

HANDYMAN + REPAIR SERVICE
FROM CARPENTRY TO WELDING
AND EVERYTHING IN BETWEEN!
ROGER MON-THURS 576-1405
FRI-SUNDAY 825-7371

**POTTERY CLASSES THIS
SUMMER - AT MT. LEMMON
SUITES & FINE CRAFTS**
CLAY HANDS - DIANE
FOR ADULTS AND KIDS -
COME BY FOR DETAILS

576-1333
576-1300**MT. LEMMON REALTY****ROBERT T. ZIMMERMAN**
BrokerP.O. BOX 1
MT. LEMMON, AZ 85619-0751*Affordable*
Computer ServiceRepairs * Upgrades * Troubleshooting
Internet Support and TrainingKim Price
520-749-5916

kp@primenet.com

**Aspen Trail****Bed & Breakfast**
Mountain HideawayHosts: Alex & Char Carrillo
Phone: (602) 576-1558P.O. Box 572
Mt. Lemmon, AZ 85619576-1333
576-1300**MT. LEMMON REALTY****FRANCES E. ZIMMERMAN**
Sales Assoc./Property ManagementP.O. BOX 1
MT. LEMMON, AZ 85619-0751P.O. Box 621
946 Lemmon, AZ
85619**Food, Spirits & Lodging***Rosano's Piano Service***ENRIQUE R. ROSANO**
Registered Piano Technician6917 E. Calle Jupiter
Tucson, Arizona 85710
(602) 747-1903576-1333 OFF.
576-1512 RES.
299-6328**MT. LEMMON REALTY****DANIELLE HAYHURST**
Sales Associate
NOTARYP.O. BOX 1
MT. LEMMON, ARIZONA 85619**CHECKERED FLAG CARPET CLEANING**Dennis Fetter
Owner/OperatorOffice 298-9119
Digital Pager 793-1363
Mobile 419-23259257 E. Colette
Tucson, Arizona 85710

*All pages returned within 10 min.

Quality, Guaranteed, Expert Cleaning • Licensed and Insured



Neil Bloomfield

P.O. Box 611 • Mt. Lemmon, az • 85619 • (520) 576-1632 • fax (520) 576-1391

GARDENER CANYON CONSTRUCTION, INC.6235 E. BROADWAY
TUCSON, AZ 85711**Home & Valley**We specialize in Custom Views
General Contracting
Over 18 Years ExperienceEXCLUSIVE AFFILIATE OF
SOTHEBY'S
INTERNATIONAL REALTY**GEORGE R. REITZ**
REALTOR®
Multi-Million Dollar ProducerOFFICE (520) 790-7320
FAX (520) 790-7574
TOLL FREE (800) 280-7320
HOME OFFICE (520) 323-69486235 E. BROADWAY
TUCSON, AZ 85711Dick Bloomfield
Broker

P.O. Box 611 • mt. lemmon, az • 85619 • (520) 576-1632 • fax (520) 576-1391

**The Best Prices**
On All Your
Favorite Wild
Bird Products
And Nature
Gifts!**Wild Birds Unlimited**
River Road at Craycroft 299-9515*The Living Rainbow, Inc.*P.O. Box 753-S
Mt. Lemmon, AZ 85619
(520) 576-1519
1-800-858-6364 Outside AZ
Debbie Hardesty

Windchimes & Gifts Since 1974

ARIZONA-TERRITORIAL
— termite & pest control co. —State Licensed 173 • Insured
#12049 BC**Home Inspection Report**
VA & FHA Termite Wood Infestation Report**KEN VAN ZANDT, Owner**
2569 E. FT. LOWELL
TUCSON, ARIZONA 85716

PHONE 881-8535

Mike Foster
President**ARIZONA**
PROFESSIONAL
PLUMBING, INC.

Thank you for using this Corporation

Licensed
Bonded
InsuredPhone: (520) 721-9696
24 hour service
Residential
Commercial7949 E. Lakeside Pkwy.
Suite 211
Tucson, AZ 85730**Rocky Pt. RENTAL Condo on the water**
luxurious 2 bd, 2 bath faces the set-
ting sun over the ocean each night.
Pool, private patio, air conditioned.
sleeps 6 520-749-9196

Robert & Sheri Lee
5790 E. Territory Avenue
Tucson, Az 85715



Mt. Lemmon Homeowner's Association
P.O. Box 699
Mt. Lemmon, AZ 85619-699

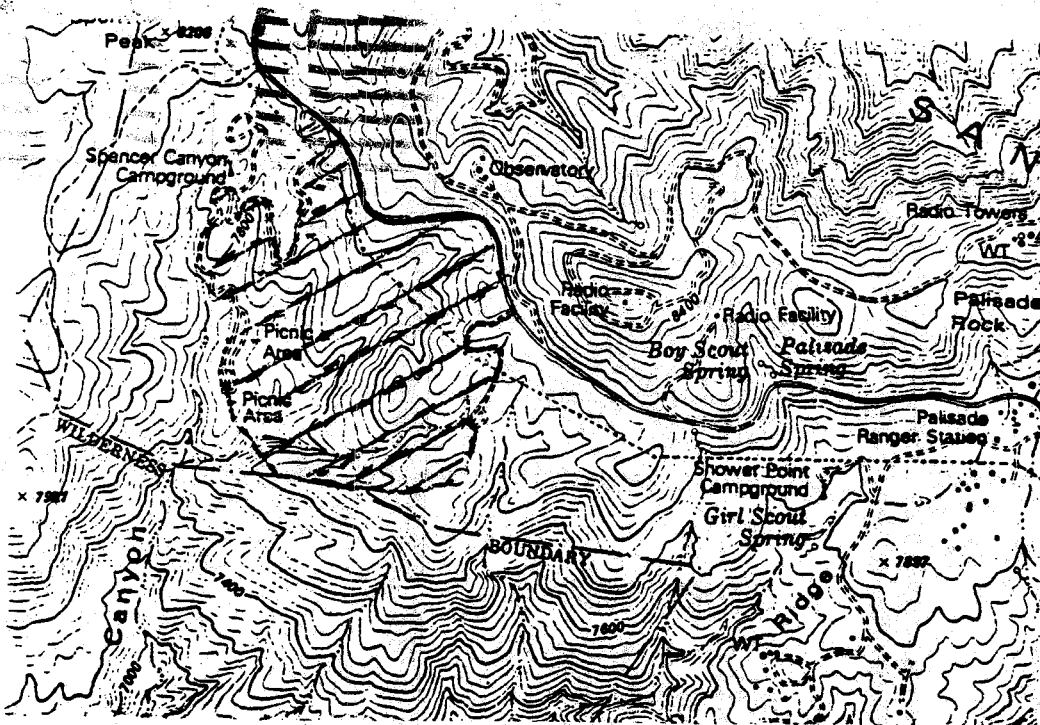

This Echoes is brought to you courtesy of the Mt. Lemmon Homeowner's Association. It is one of the benefits of being a member. Your board members are: Fran Crowe, Red Greth, Pete Krauss, Sheri Lee, Dani Hayhurst, Florence Wilhoite, John Mulay, Fran Zimmerman, Carrie Reitz, Carolyn Autrey, and Kathy Shields. Dani Hayhurst is editor and publisher of the Echoes.

**SPENCER CYN AREA - SEE ARTICLE ON
CONTROL BURN PAGE 6 - TITLED "
CONCERNED CITIZEN" FOR MORE INFO**